

H20.155 Folded stainless steel sheet with electrochemical finish (matte black) on exterior grade plywood to form hinged access panel

Existing VCL
Existing exterior grade pywood sheathing
Existing rigid insulation
Existing breather membrane
Existing SW batten
Existing SW counter batten
Existing vertical timber weatherboarding with painted finish

75 X 150 PFC. To Structural Engineers Specification

H21.110 Insect mesh

H20.150 Folded stainless steel sheet with electrochemical finish (matte black) on exterior grade plywood to form portal frame

INSIDE

OUTSIDE

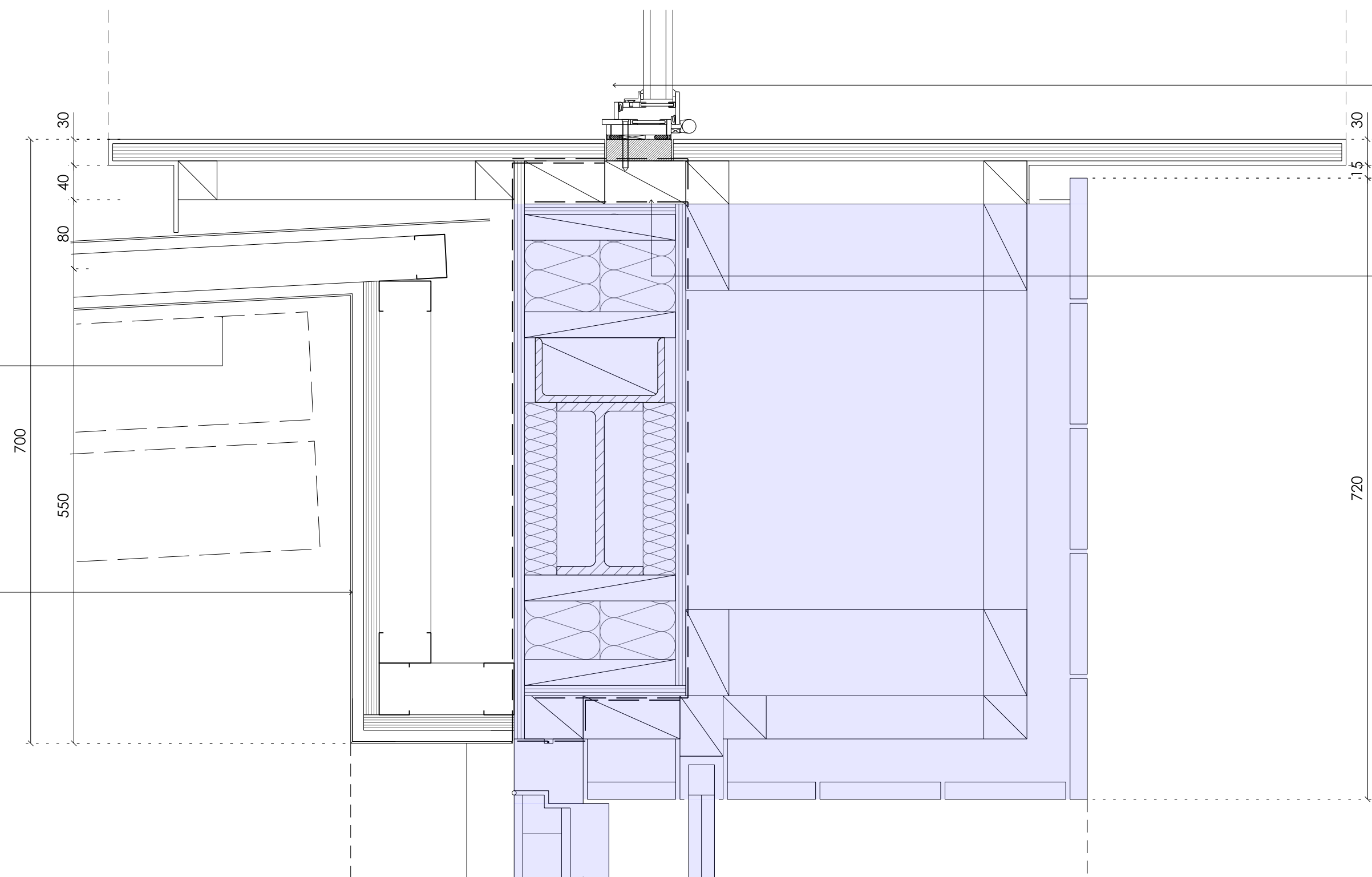

L20.540 Sliding stacking panel partitions (acoustically rated) with integrated doors

L20.280 Steel framed DGU with anodic powder coated finish

FR30 DPM. 330

K10.165 Wall lining system with plywood patressing skim coated, plasterboard facing and painted finish

L10.260 Oak framed window with opening vent and protective finish to match existing

Notes

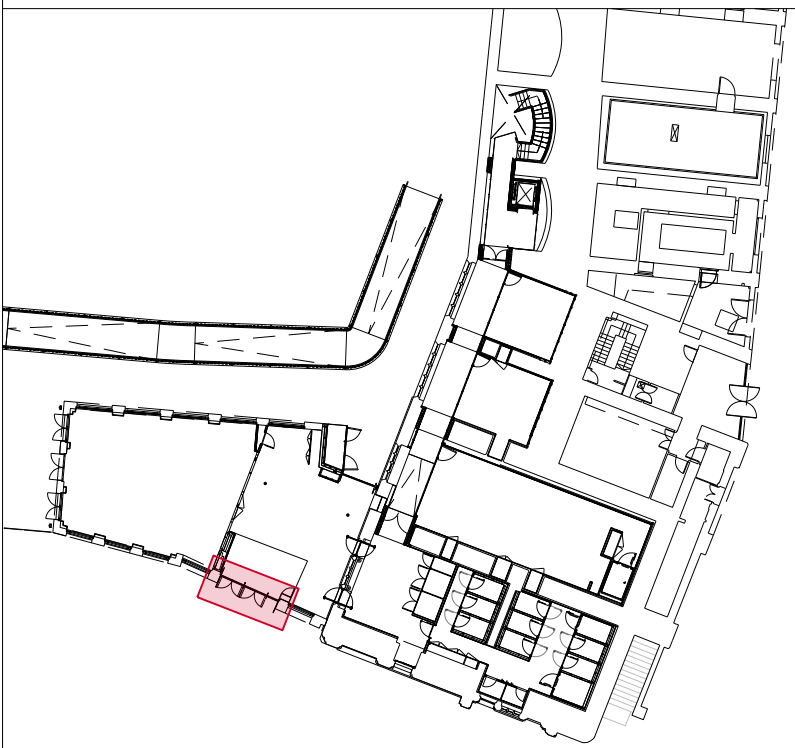
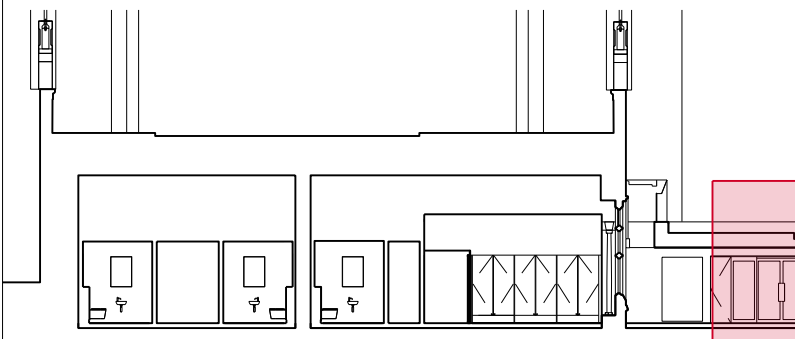

General Notes:
To be read in conjunction with Service Engineer, Structural Engineers and Heritage Architects information.
Drawings are based on survey data and may not accurately represent what is physically present.
All areas and methodologies are subject to full condition survey following strip out.

Tender DRAFT

Existing Fabric

General Notes:
All demolition and proposed works are to be undertaken in adherence to SMC conditions and Listed Building Consent conditions.

Jamie Fobert
— Architects
Rochelle, 22 Club Row
London E2 7EY
T: +44 (0) 207 553 6560
mail@jamiefobertarchitects.com

Copyright of Jamie Fobert Architects Ltd 2023

Unless indicated below, this drawing is for information only.
Do not scale. Use figured dimensions only. All dimensions to be checked on site.

Issue/Revision	Date	Rev
Stage 4	18 07 25	A
Tender Draft	24 10 25	B

Project	The Tower of London
Subject	Ext-XX-Entrance Portal Jambs Plan
Scale	1:5
Original Size	A1
Date	17 04 25
Drawing No.	TOL_JFA_01_XX_DW_A_5116